Seasonal: Annual Minimum Temperature- Illinois

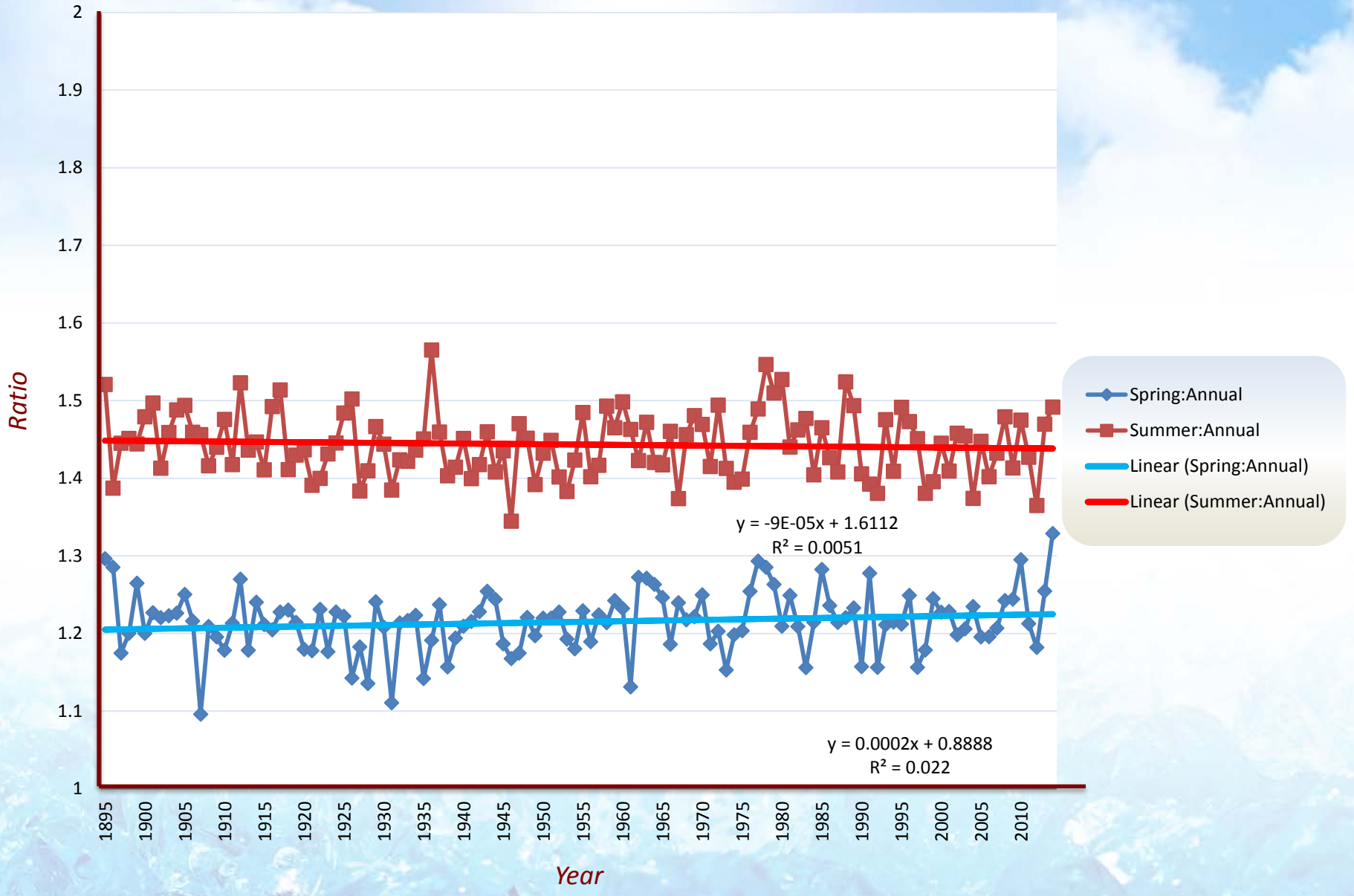

Seasonal: Annual Minimum Temperature- Indiana

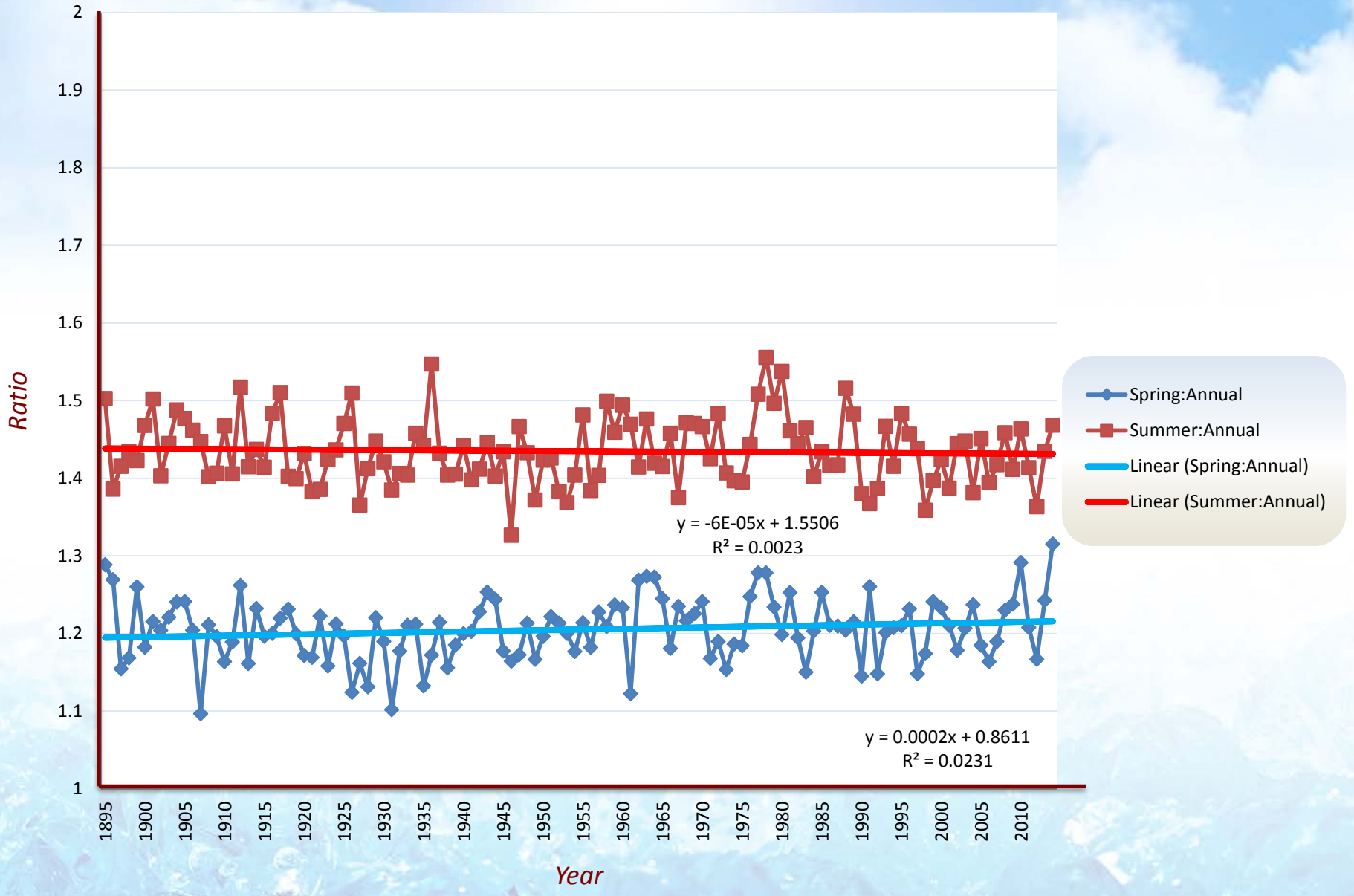

Seasonal: Annual Minimum Temperature- Iowa

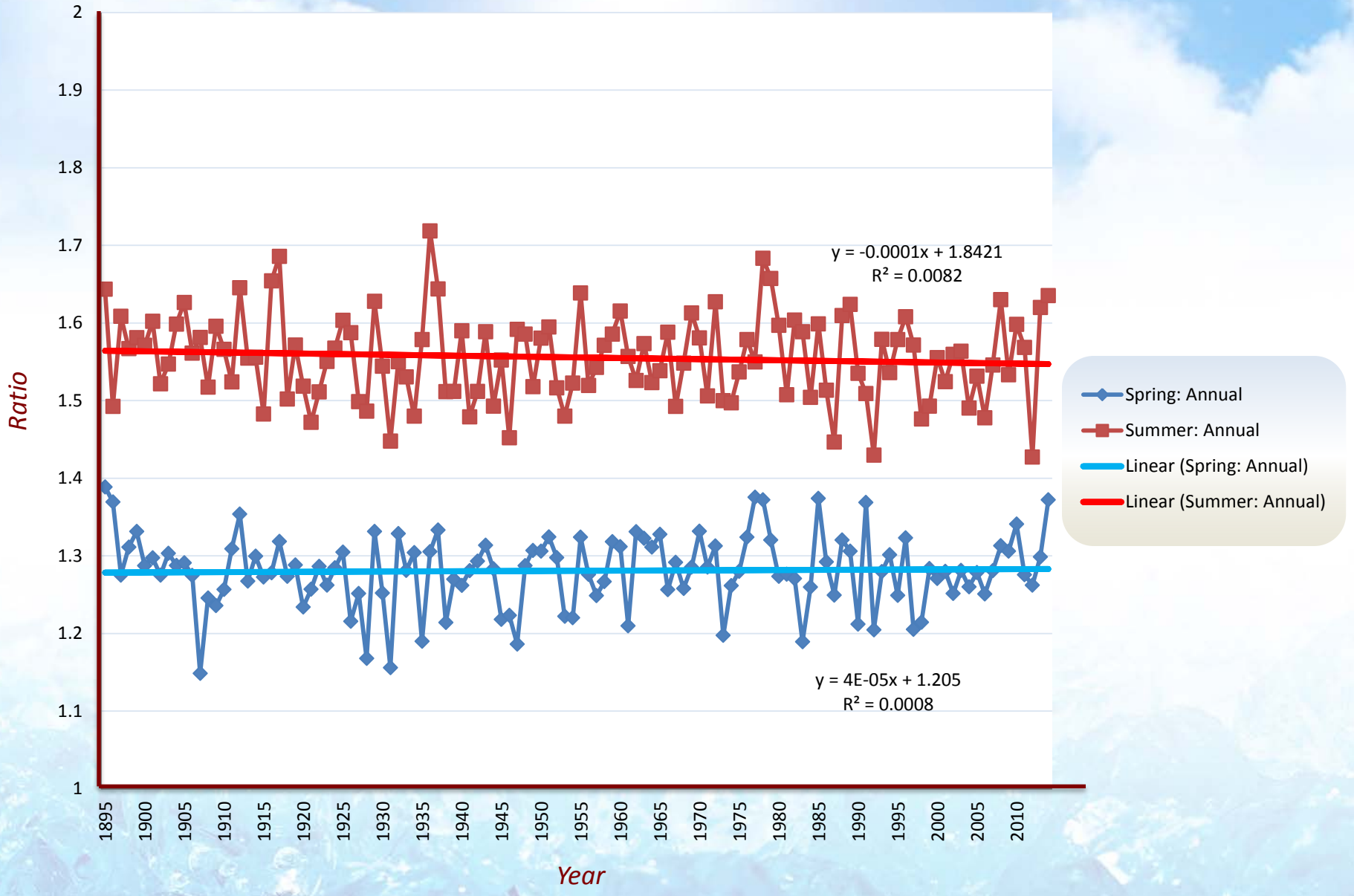

Seasonal: Annual Minimum Temperature- Michigan

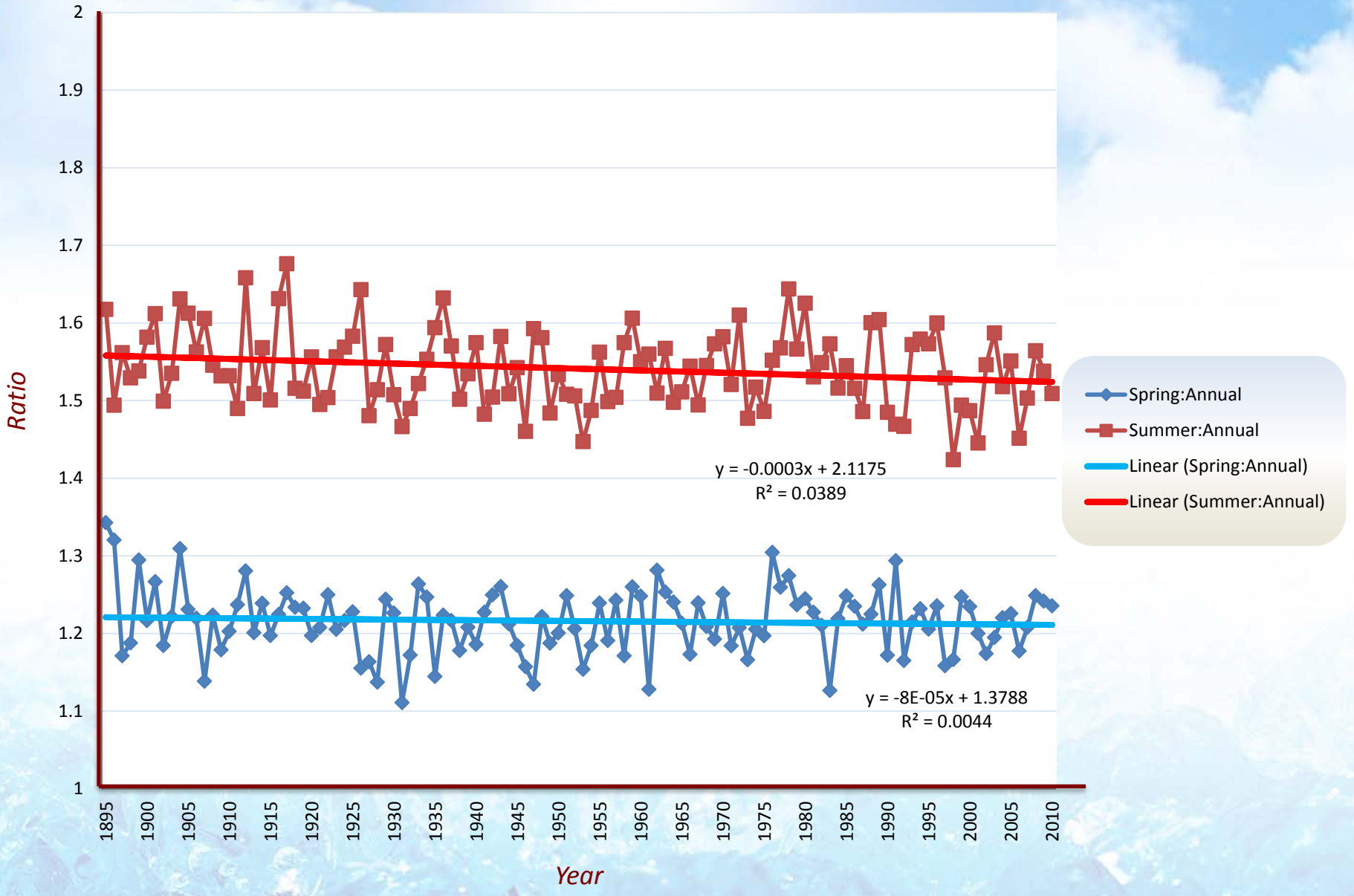

Seasonal: Annual Minimum Temperature- Minnesota

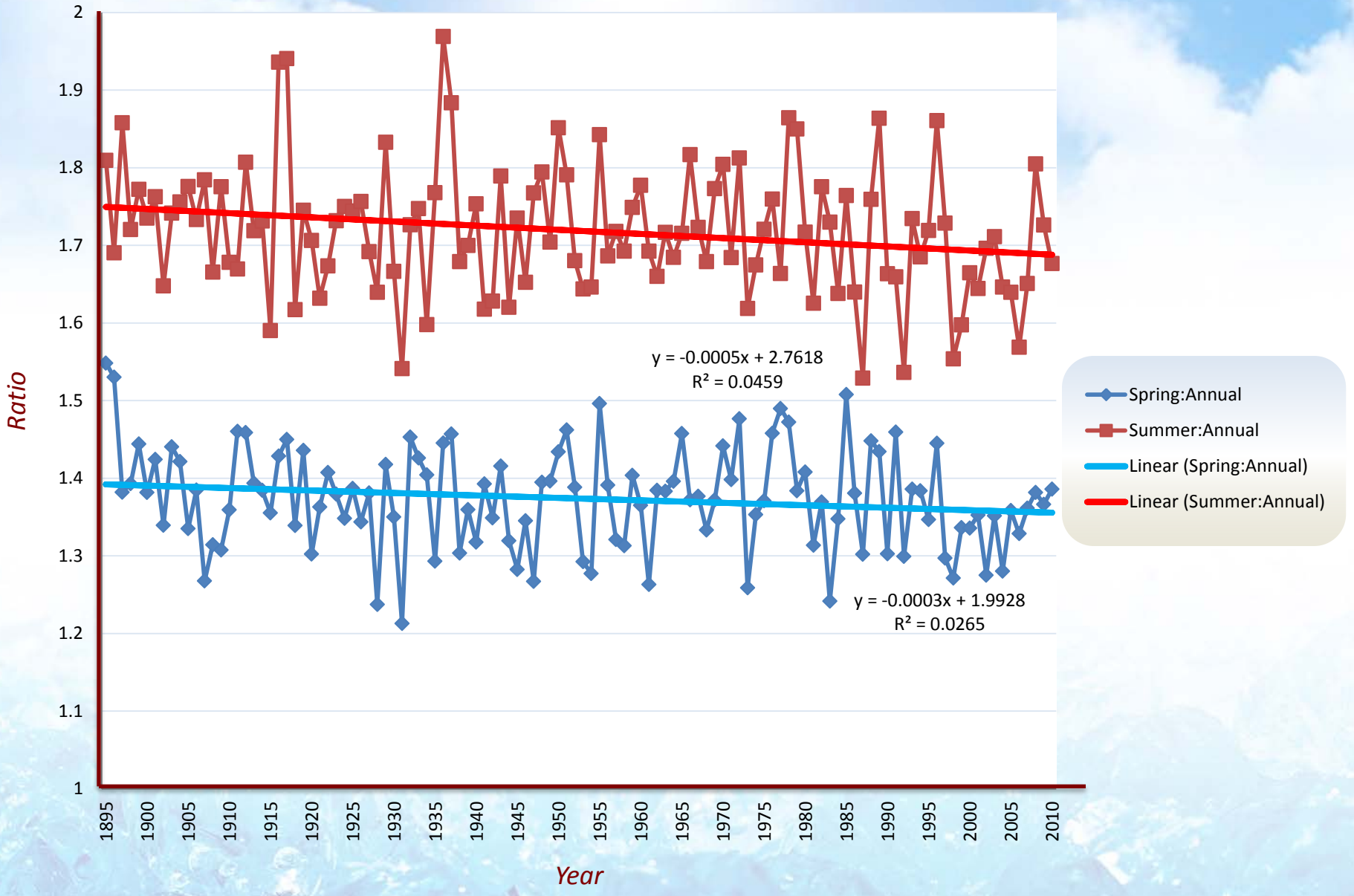

Seasonal: Annual Minimum Temperature- Missouri

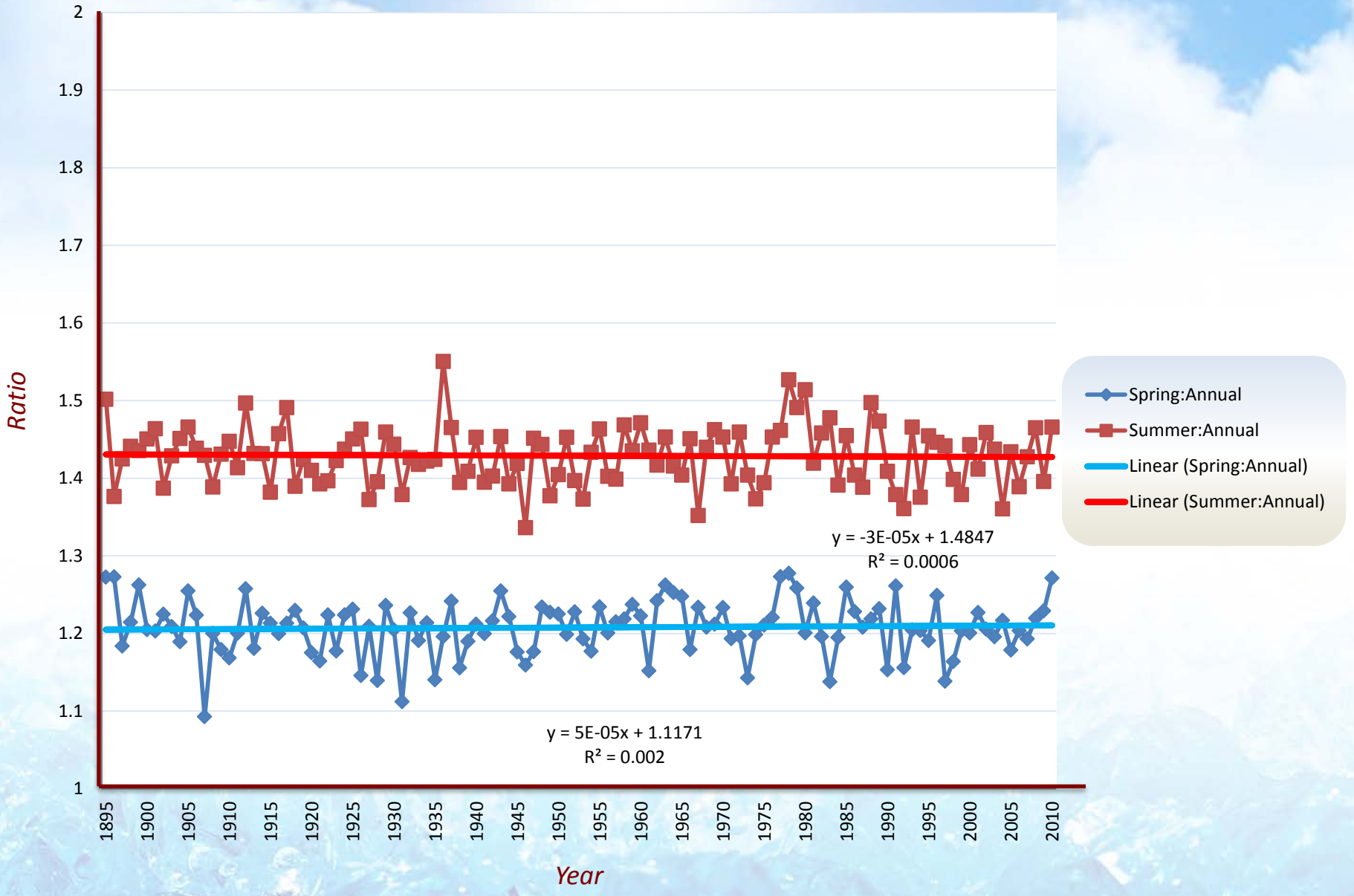

Seasonal: Annual Minimum Temperature- Ohio

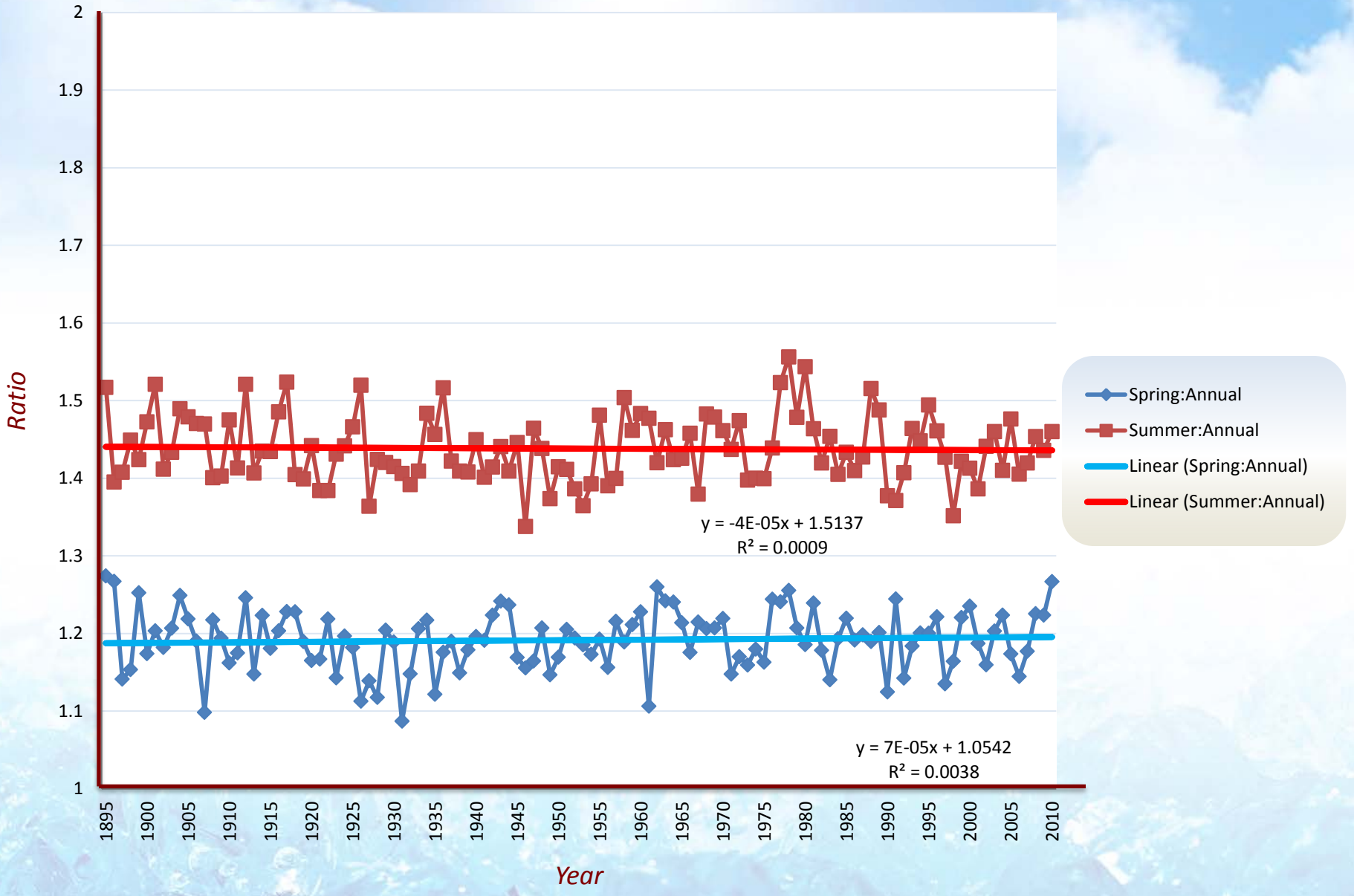
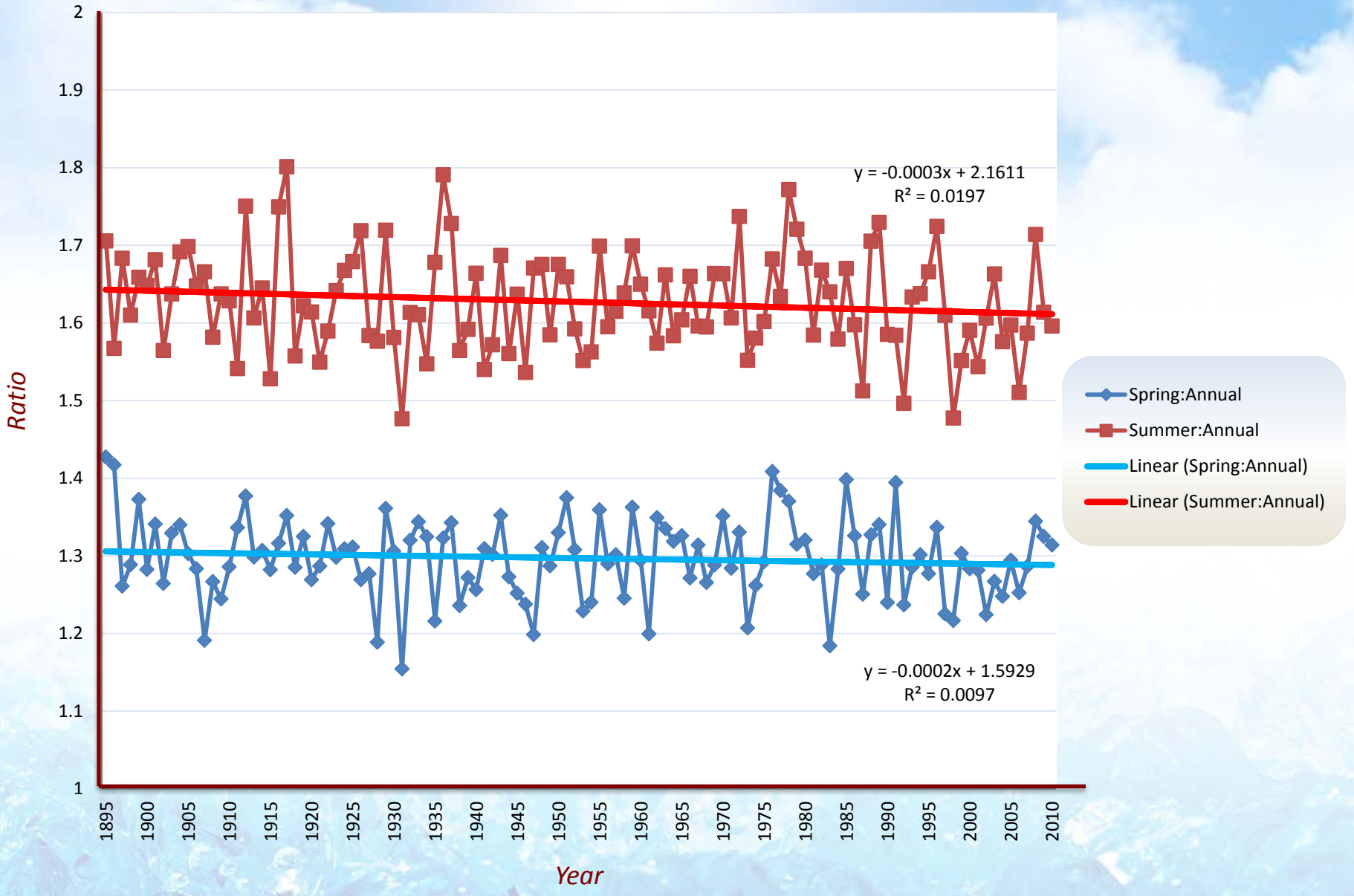
Seasonal: Annual Minimum Temperature- Wisconsin